Schottisch Danza de la Ombrelli

"The Umbrella Dance"
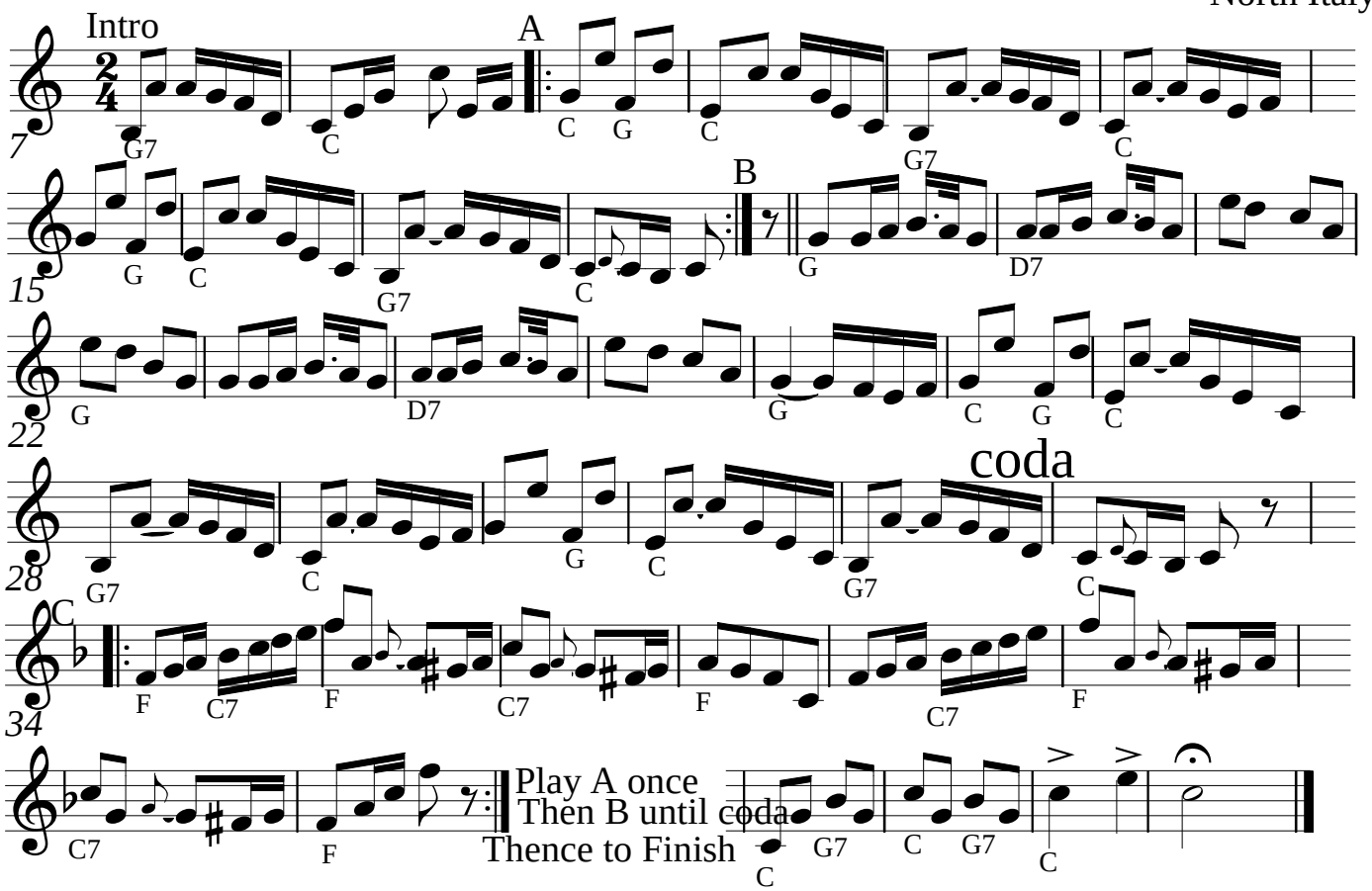
North Italy